

Front elevation

FOR MEMBER SECRETARY  
MADRAS METROPOLITAN  
DEVELOPMENT AUTHORITY  
APPROVED  
Subject to the conditions in  
this office letter  
Planning Clearance No. 2501-P/16/190

FOR MEMBER SECRETARY  
MADRAS METROPOLITAN  
DEVELOPMENT AUTHORITY  
APPROVED  
Subject to the conditions in  
this office letter  
No. C/2/3576/8-11-90  
This Section 11

schedule of joinery

1	WD	WALL CASE	1200 X 1800
2	D	DOOR	1000 X 1800
3	D	"	900 X 1800
4	D	"	750 X 1800
5	W	WINDOW	2000 X 1500
6	W	"	1500 X 1500
7	W	VENTILATOR	1000 X 600
8	W	"	1000 X 600
9	W	"	600 X 600

specifications:

FOUNDATION WITH R.C.C. 1:1:4 REINFORCED  
COLUMN FOOTINGS  
FLOORING WITH MOHAK TILES FINISHING  
SUPER STRUCTURE WITH B.W. IN CEMENT MORTAR 1:1:4 R.C.C. WORK IN R.C.C. 1:1:4  
JOINERY WITH TEAKWOOD & COUNTRY WOOD  
WINDOWS WITH GLAZED SHUTTERS.  
WEATHERING COURSE IN BRICK JELLY LINE  
CONCRETE OVER PRESSED TILES LAID TO SLOPE  
FINISHES: ALL INNER SURFACES & OUTER  
SURFACE WITH CEMENT PAINT FINISHING  
PAINTING: IN JOINERY 2 COATS OF ENAMEL  
OVER ONE COAT OF PRIMER.

area statement:

PLOT AREA = 7860 SQ. FT.  
PLINTH AREA - G.F. = 2517 SQ. FT.  
PLINTH AREA - F.F. = 2517 SQ. FT.

colour index

PROPOSED WORK SHOWN THUS [Symbol]  
EXISTING WORK SHOWN THUS [Symbol]  
ROAD SHOWN THUS [Symbol]  
SITE BOUNDARY SHOWN THUS [Symbol]

CONSTRUCTION OF QUALITY  
CONTROL LABORATORY &  
STORESHED AT MOOLIKAIPANNA  
SAIDAPET

Received plan received on 30.8.90  
19/9/90  
Junior Engineer (H)  
Sembiam Section,  
Saidapet, Madras 600 019

signature of applicant  
Assistant Divisional Engineer (H & B)  
SAIDAPET  
signature of licensed surveyor

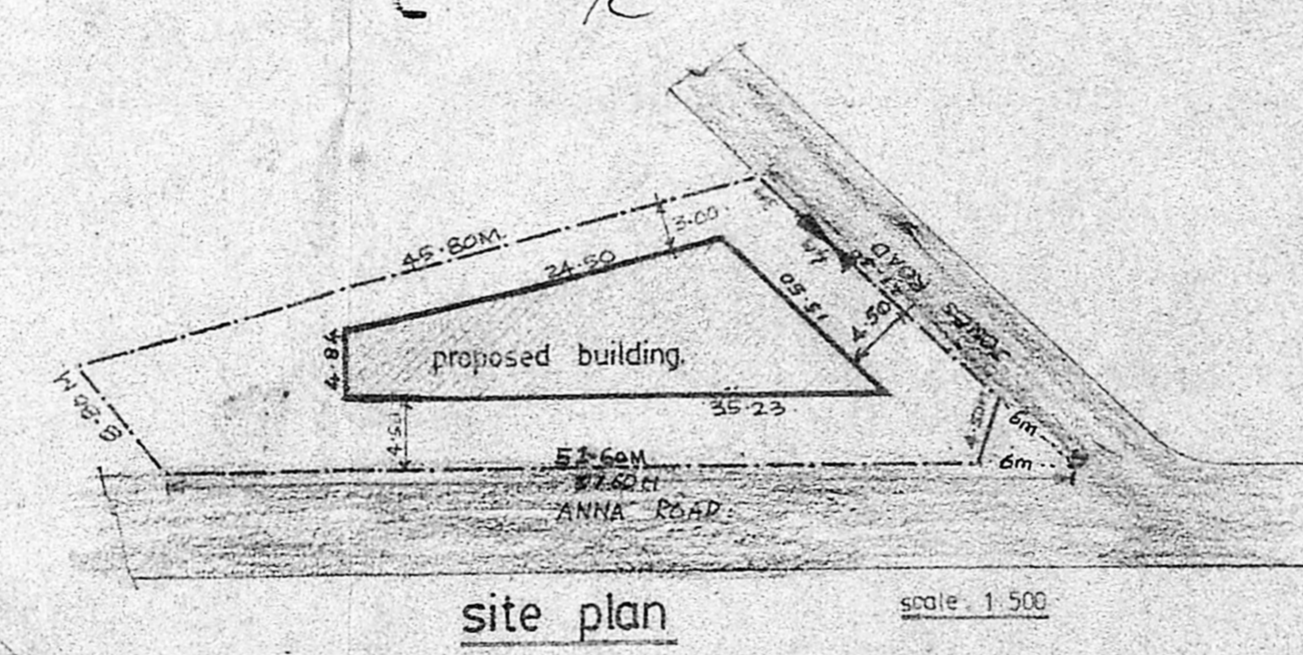

site plan scale 1:500

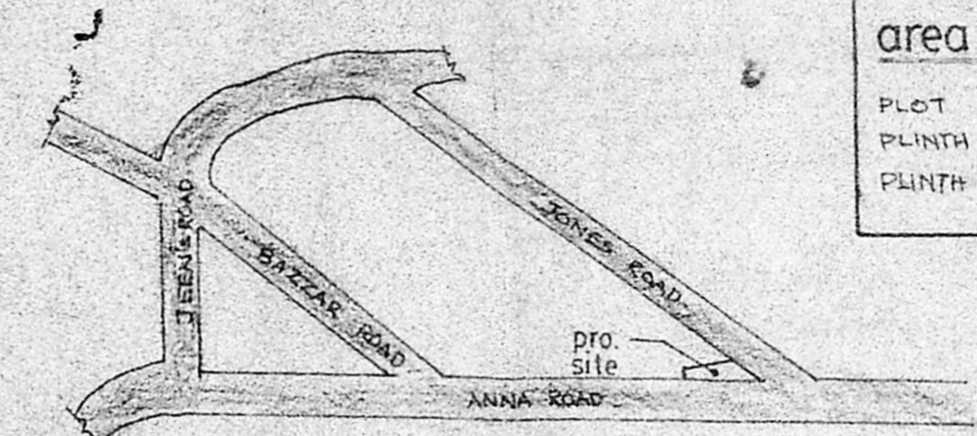

key plan

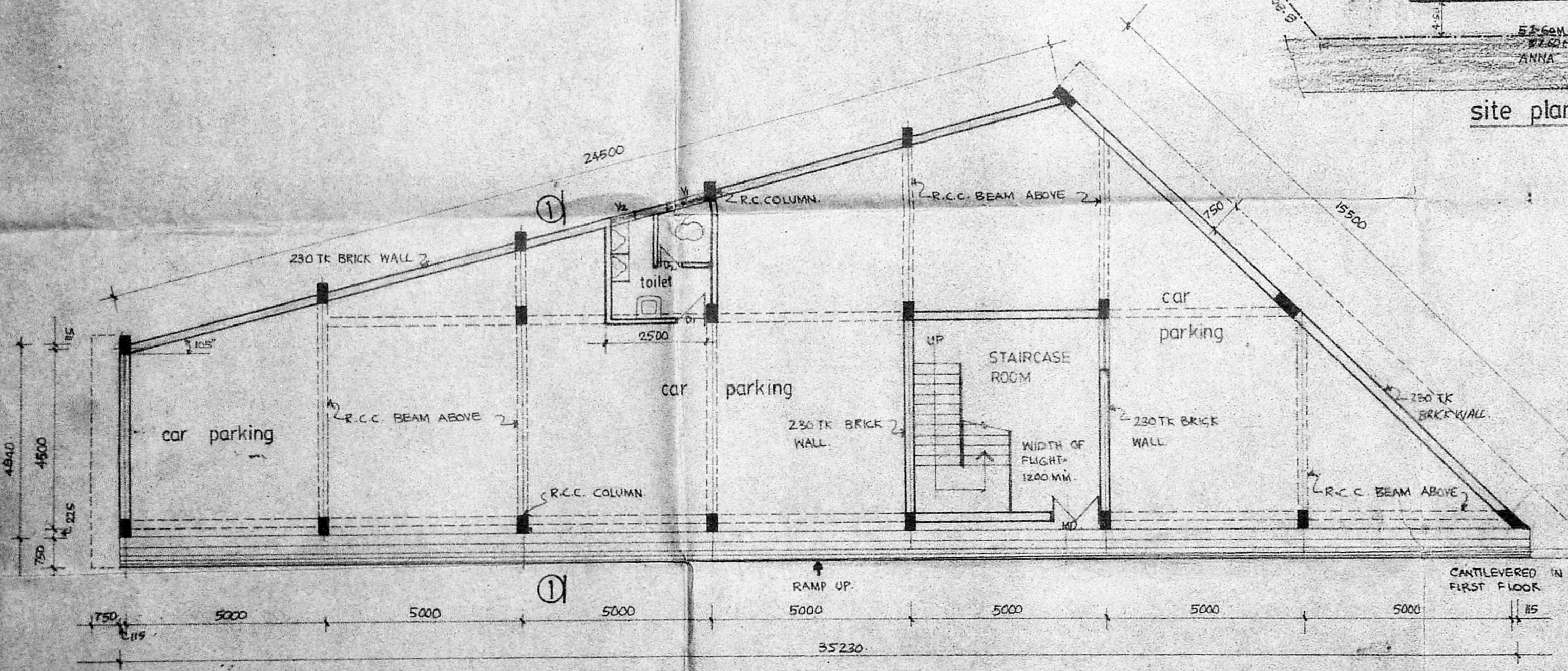

Ground floor plan

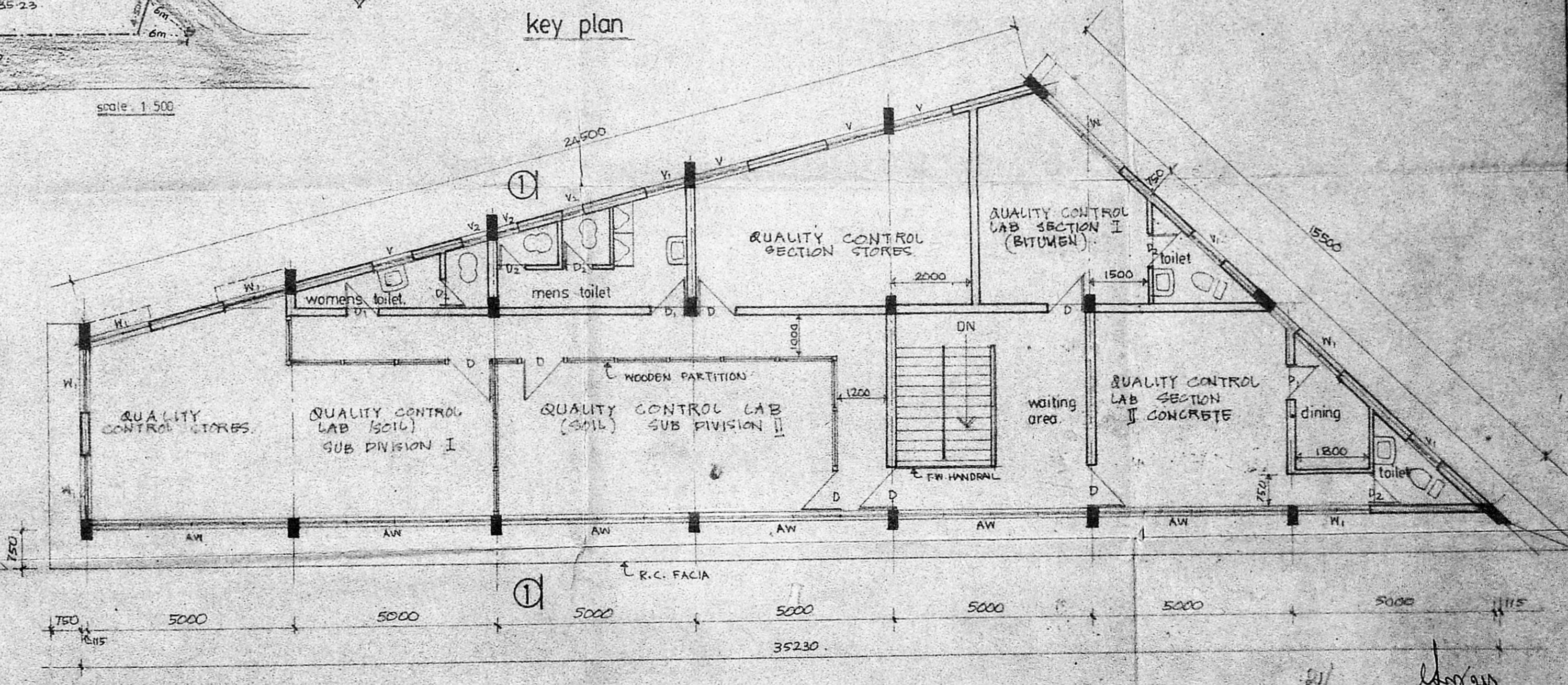

First floor plan

DIVISIONAL ENGINEER  
(H.&R.W.) SAIDAPET